DON'T MISS NEXT WEEK'S NERVE TINGLING ADVENTURE!

Copyright © 1969, by Paramount Pictures Corporation. All rights reserved throughout the world. Published by arrangement with Western Publishing Company, Inc. Racine, Wisconsin, U.S.A.

STAR TREK

When a disobedient crew member blasts at a gigantic "eagle" out in space, Captain Kirk of the Starship "Enterprise" discovers that the bird is really a strange spaceship. He goes to its rescue in a space bug . . . which goes inside the false eagle . . . and is trapped . . .

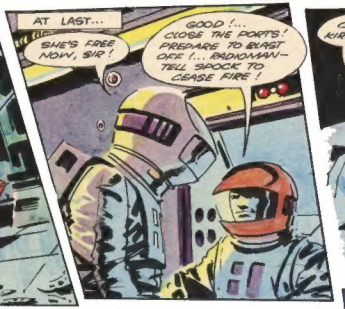

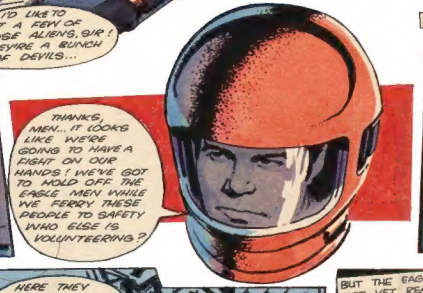

Can the star trekkers escape the eagles' claws?

Next week: What peril awaits Kirk inside the beak of the Eagle?
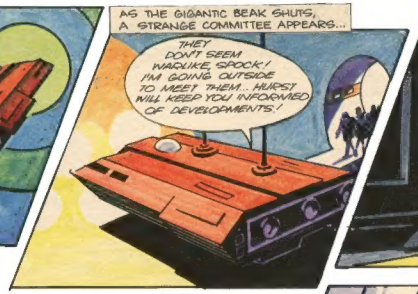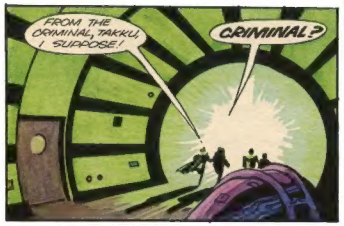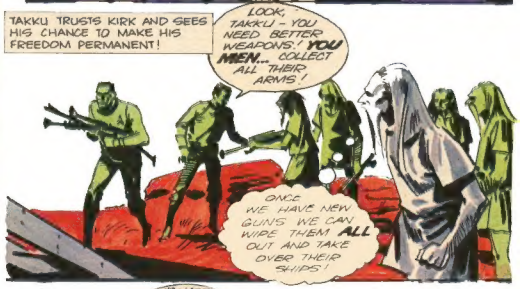
Attacked by the weird 'Eagle' ship of the Agonites, Captain Kirk defeats them and releases a shipload of prisoners. Now, with the slave-creatures established on a strange planet, Kirk finds his 'Enterprise' surrounded by a fleet of Agonite ships and prevents a battle by arranging a truce. But, suddenly...